

*intend  
pc. 9-2-22  
LHK*

*501899*

*7/30/2021  
CBP-20-01326  
K. HILK*

# ELEVATION CERTIFICATE

Important: Follow the instructions on pages 1-9

Copy all pages of this Elevation Certificate and all attachments for (1) community official, (2) insurance agent/company, and (3) building owner.

SECTION A - PROPERTY INFORMATION				FOR INSURANCE COMPANY USE	
A1 Building Owner's Name Taylor Morrison of Florida Inc				Policy Number	
A2 Building Street Address (including Apt, Unit, Suite, and/or Bldg No) or P O Route and Box No 2511 Coral Ct				Company NAIC Number	
City Indian Rocks Beach		State FL		ZIP Code 33785	
A3 Property Description (Lot and Block Numbers, Tax Parcel Number, Legal Description, etc) Lot 23 Walk at Indian Rocks Beach PB 144 (Pgs 23-24) Permit # CBP-20-01326					
A4 Building Use (e.g., Residential, Non-Residential, Addition, Accessory, etc) <u>Residential - Unit in Attached Townhome</u>					
A5 Latitude/Longitude Lat <u>N27°54'26.4"</u> Long <u>W82°50'46.5"</u> Horizontal Datum <input type="checkbox"/> NAD 1927 <input checked="" type="checkbox"/> NAD 1983					
A6 Attach at least 2 photographs of the building if the Certificate is being used to obtain flood insurance					
A7 Building Diagram Number <u>7</u>					
A8 For a building with a crawlspace or enclosure(s):					
a) Square footage of crawlspace or enclosure(s) <u>702</u> sq ft					
b) Number of permanent flood openings in the crawlspace or enclosure(s) within 1.0 foot above adjacent grade <u>N/A</u>					
c) Total net area of flood openings in A8 b <u>N/A</u> sq in					
d) Engineered flood openings? <input type="checkbox"/> Yes <input checked="" type="checkbox"/> No					
A9 For a building with an attached garage:					
a) Square footage of attached garage <u>N/A</u> sq ft					
b) Number of permanent flood openings in the attached garage within 1.0 foot above adjacent grade <u>N/A</u>					
c) Total net area of flood openings in A9 b <u>N/A</u> sq in					
d) Engineered flood openings? <input type="checkbox"/> Yes <input checked="" type="checkbox"/> No					
SECTION B - FLOOD INSURANCE RATE MAP (FIRM) INFORMATION					
B1 NFIP Community Name & Community Number City of Indian Rocks Beach 125117			B2 County Name Pinellas County		B3 State FL
B4 Map/Panel Number 12103C0111	B5 Suffix G	B6 FIRM Index Date 08/18/2009	B7 FIRM Panel Effective/ Revised Date 09/03/2003	B8 Flood Zone(s) AE	B9 Base Flood Elevation(s) (Zone AO, use Base Flood Depth) 11.4'
B10 Indicate the source of the Base Flood Elevation (BFE) data or base flood depth entered in Item B9 <input type="checkbox"/> FIS Profile <input type="checkbox"/> FIRM <input type="checkbox"/> Community Determined <input checked="" type="checkbox"/> Other/Source <u>SEE COMMENTS</u>					
B11 Indicate elevation datum used for BFE in Item B9 <input type="checkbox"/> NGVD 1929 <input checked="" type="checkbox"/> NAVD 1988 <input type="checkbox"/> Other/Source _____					
B12 Is the building located in a Coastal Barrier Resources System (CBRS) area or Otherwise Protected Area (OPA)? <input type="checkbox"/> Yes <input checked="" type="checkbox"/> No Designation Date <u>N/A</u> <input type="checkbox"/> CBRS <input type="checkbox"/> OPA					

# ELEVATION CERTIFICATE

OMB No 1660-0008  
Expiration Date November 30 2022

<b>IMPORTANT: In these spaces, copy the corresponding information from Section A.</b>			<b>FOR INSURANCE COMPANY USE</b>
Building Street Address (including Apt., Unit, Suite, and/or Bldg. No.) or P.O. Route and Box No. 2511 Coral Ct			Policy Number
City Indian Rocks Beach	State FL	ZIP Code 33785	Company NAIC Number

## SECTION C - BUILDING ELEVATION INFORMATION (SURVEY REQUIRED)

C1. Building elevations are based on:  Construction Drawings\*  Building Under Construction\*  Finished Construction  
\*A new Elevation Certificate will be required when construction of the building is complete

C2. Elevations - Zones A1-A30, AE, AH, A (with BFE), VE, V1-V30, V (with BFE), AR, AR/A, AR/AE, AR/A1-A30, AR/AH, AR/AO  
Complete Items C2 a-h below according to the building diagram specified in Item A7. In Puerto Rico only, enter meters  
Benchmark Utilized Box in GI @ NE Corn Lot 4 Elev = 4.01' Vertical Datum: NAVD 1988

Indicate elevation datum used for the elevations in items a) through h) below.

NGVD 1929  NAVD 1988  Other/Source: \_\_\_\_\_

Datum used for building elevations must be the same as that used for the BFE.



Check the measurement used.

- |   |             |  |                                 |
|---|-------------|--|---------------------------------|
| a) Top of bottom floor (including basement, crawspace, or enclosure floor)  | <u>6.2</u>  | <input checked="" type="checkbox"/> feet | <input type="checkbox"/> meters |
| b) Top of the next higher floor   | <u>16.6</u> | <input checked="" type="checkbox"/> feet | <input type="checkbox"/> meters |
| c) Bottom of the lowest horizontal structural member (V Zones only)   | <u>N/A</u>  | <input type="checkbox"/> feet            | <input type="checkbox"/> meters |
| d) Attached garage (top of slab)  | <u>N/A</u>  | <input type="checkbox"/> feet            | <input type="checkbox"/> meters |
| e) Lowest elevation of machinery or equipment servicing the building<br>(Describe type of equipment and location in Comments) | <u>N/A</u>  | <input type="checkbox"/> feet            | <input type="checkbox"/> meters |
| f) Lowest adjacent (finished) grade next to building (LAG)  | <u>5.0</u>  | <input checked="" type="checkbox"/> feet | <input type="checkbox"/> meters |
| g) Highest adjacent (finished) grade next to building (HAG)   | <u>5.7</u>  | <input checked="" type="checkbox"/> feet | <input type="checkbox"/> meters |
| h) Lowest adjacent grade at lowest elevation of deck or stairs, including structural support                                  | <u>N/A</u>  | <input type="checkbox"/> feet            | <input type="checkbox"/> meters |

## SECTION D - SURVEYOR, ENGINEER, OR ARCHITECT CERTIFICATION

This certification is to be signed and sealed by a land surveyor, engineer, or architect authorized by law to certify elevation information. I certify that the information on this Certificate represents my best efforts to interpret the data available. I understand that any false statement may be punishable by fine or imprisonment under 18 U.S. Code, Section 1001.

Were latitude and longitude in Section A provided by a licensed land surveyor?  Yes  No  Check here if attachments

Certifier's Name Elizabeth K. Merta	License Number LS5185	  LS5185 6/29/21
Title Professional Surveyor and Mapper		
Company Name Landmark Engineering & Surveying Corp.		
Address 8515 Palm River Road		
City Tampa	State FL	
Signature 	Date 6/29/2021	Telephone 813-621-7841

Copy all pages of this Elevation Certificate and all attachments for (1) community official, (2) insurance agent/company, and (3) building owner.

Comments (including type of equipment and location, per C2(e), if applicable)  
Not valid without the signature and original seal of a Florida Registered Surveyor and Mapper or Electronic equivalent  
Date of Field Work: 06/18/2021 Latitude and Longitude obtained with a hand held GPS device Attachment Page 4-6 of "Managing Floodplain Development Through the National Flood Insurance Program" (Unit 4 Using NFIP Studies and Maps), which is the source of the Base Flood Elevation

# ELEVATION CERTIFICATE

OMB No. 1660-0008  
Expiration Date: November 30, 2022

<b>IMPORTANT: In these spaces, copy the corresponding information from Section A.</b>			<b>FOR INSURANCE COMPANY USE</b>
Building Street Address (including Apt., Unit, Suite, and/or Bldg. No.) or P.O. Route and Box No. 2511 Coral Ct			Policy Number:
City Indian Rocks Beach	State FL	ZIP Code 33785	Company NAIC Number

## SECTION E – BUILDING ELEVATION INFORMATION (SURVEY NOT REQUIRED) FOR ZONE AO AND ZONE A (WITHOUT BFE)

For Zones AO and A (without BFE), complete Items E1–E5. If the Certificate is intended to support a LOMA or LOMR-F request, complete Sections A, B, and C. For Items E1–E4, use natural grade, if available. Check the measurement used. In Puerto Rico only, enter meters.

- E1. Provide elevation information for the following and check the appropriate boxes to show whether the elevation is above or below the highest adjacent grade (HAG) and the lowest adjacent grade (LAG).
- a) Top of bottom floor (including basement, crawlspace, or enclosure) is \_\_\_\_\_ . \_\_\_\_\_  feet  meters  above or  below the HAG.
- b) Top of bottom floor (including basement, crawlspace, or enclosure) is \_\_\_\_\_ . \_\_\_\_\_  feet  meters  above or  below the LAG.
- E2. For Building Diagrams 6–9 with permanent flood openings provided in Section A Items 8 and/or 9 (see pages 1–2 of Instructions), the next higher floor (elevation C2.b in the diagrams) of the building is \_\_\_\_\_ . \_\_\_\_\_  feet  meters  above or  below the HAG.
- E3. Attached garage (top of slab) is \_\_\_\_\_ . \_\_\_\_\_  feet  meters  above or  below the HAG.
- E4. Top of platform of machinery and/or equipment servicing the building is \_\_\_\_\_ . \_\_\_\_\_  feet  meters  above or  below the HAG.
- E5. Zone AO only: If no flood depth number is available, is the top of the bottom floor elevated in accordance with the community's floodplain management ordinance?  Yes  No  Unknown. The local official must certify this information in Section G.

## SECTION F – PROPERTY OWNER (OR OWNER'S REPRESENTATIVE) CERTIFICATION

The property owner or owner's authorized representative who completes Sections A, B, and E for Zone A (without a FEMA-issued or community-issued BFE) or Zone AO must sign here. The statements in Sections A, B, and E are correct to the best of my knowledge.

Property Owner or Owner's Authorized Representative's Name			
Address	City	State	ZIP Code
Signature	Date	Telephone	

Comments

Check here if attachments.

**ELEVATION CERTIFICATE**

OMB No. 1660-0008  
Expiration Date: November 30, 2022

<b>IMPORTANT: In these spaces, copy the corresponding information from Section A.</b>			<b>FOR INSURANCE COMPANY USE</b>
Building Street Address (including Apt., Unit, Suite, and/or Bldg. No.) or P.O. Route and Box No. 2511 Coral Ct			Policy Number:
City Indian Rocks Beach	State FL	ZIP Code 33785	Company NAIC Number

**SECTION G – COMMUNITY INFORMATION (OPTIONAL)**

The local official who is authorized by law or ordinance to administer the community's floodplain management ordinance can complete Sections A, B, C (or E), and G of this Elevation Certificate. Complete the applicable Item(s) and sign below. Check the measurement used in Items G8–G10. In Puerto Rico only, enter meters.

- G1.  The information in Section C was taken from other documentation that has been signed and sealed by a licensed surveyor, engineer, or architect who is authorized by law to certify elevation information. (Indicate the source and date of the elevation data in the Comments area below.)
- G2.  A community official completed Section E for a building located in Zone A (without a FEMA-issued or community-issued BFE) or Zone AO.
- G3.  The following information (Items G4–G10) is provided for community floodplain management purposes.

G4. Permit Number	G5. Date Permit Issued	G6. Date Certificate of Compliance/Occupancy Issued
-------------------	------------------------	---

G7. This permit has been issued for:      New Construction    Substantial Improvement

G8. Elevation of as-built lowest floor (including basement) of the building: \_\_\_\_\_,    feet    meters   Datum \_\_\_\_\_

G9. BFE or (in Zone AO) depth of flooding at the building site: \_\_\_\_\_,    feet    meters   Datum \_\_\_\_\_

G10. Community's design flood elevation: \_\_\_\_\_,    feet    meters   Datum \_\_\_\_\_

Local Official's Name \_\_\_\_\_ Title \_\_\_\_\_

Community Name \_\_\_\_\_ Telephone \_\_\_\_\_

Signature \_\_\_\_\_ Date \_\_\_\_\_

Comments (including type of equipment and location, per C2(e), if applicable)

Check here if attachments.

## BUILDING PHOTOGRAPHS

See Instructions for Item A6.

OMB No 1660-0008

Expiration Date: November 30, 2022

### ELEVATION CERTIFICATE

<b>IMPORTANT: In these spaces, copy the corresponding information from Section A.</b>			<b>FOR INSURANCE COMPANY USE</b>
Building Street Address (including Apt., Unit, Suite, and/or Bldg. No.) or P.O. Route and Box No. 2511 Coral Ct			Policy Number:
City Indian Rocks Beach	State FL	ZIP Code 33785	Company NAIC Number

If using the Elevation Certificate to obtain NFIP flood insurance, affix at least 2 building photographs below according to the instructions for Item A6. Identify all photographs with date taken, "Front View" and "Rear View"; and, if required, "Right Side View" and "Left Side View." When applicable, photographs must show the foundation with representative examples of the flood openings or vents, as indicated in Section A8. If submitting more photographs than will fit on this page, use the Continuation Page.



Photo One Caption Front View 06/18/2021

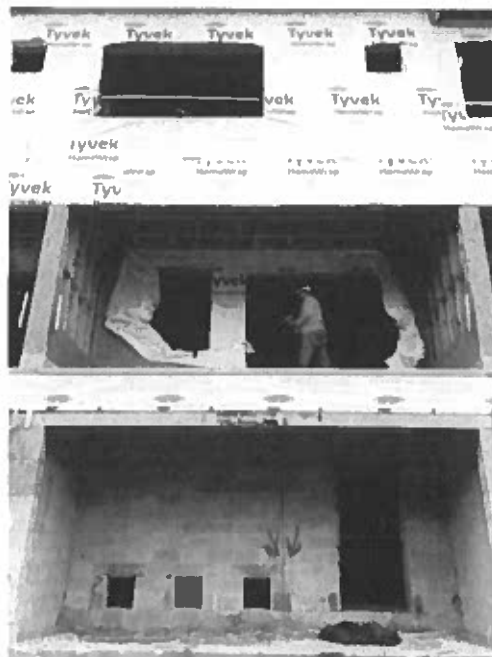

Photo Two Caption Rear View 06/18/2021

**BUILDING PHOTOGRAPHS**

Continuation Page

OMB No. 1660-0008

Expiration Date: November 30, 2022

**ELEVATION CERTIFICATE**

**IMPORTANT: In these spaces, copy the corresponding information from Section A.**

**FOR INSURANCE COMPANY USE**

Building Street Address (including Apt., Unit, Suite, and/or Bldg. No.) or P.O. Route and Box No.  
2511 Coral Ct

Policy Number:

City State ZIP Code  
Indian Rocks Beach FL 33785

Company NAIC Number

If submitting more photographs than will fit on the preceding page, affix the additional photographs below. Identify all photographs with: date taken; "Front View" and "Rear View"; and, if required, "Right Side View" and "Left Side View." When applicable, photographs must show the foundation with representative examples of the flood openings or vents, as indicated in Section A8.

Photo One Caption Intentionally Left Blank

Photo Two Caption Intentionally Left Blank

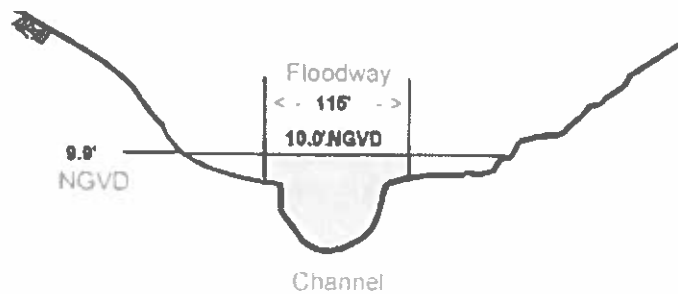

**Figure 4-3: Representation of cross-section A of the Rocky River**

The area of the floodway here is 1,233 square feet. This is the cross sectional area of the floodway below the elevation of the base flood at this location (the shaded area of Figure 4-3). It is used to determine water velocity. The average or mean velocity of the base flood in the floodway is 6.1 feet per second.

Of the last four columns under “Base Flood Water Surface Elevation,” you should be concerned only with the first one, “Regulatory,” which provides the regulatory flood elevation. This is equivalent to the 100-year flood elevation or BFE. The other columns depict the increase in water-surface elevation if the floodplain is encroached upon so that the water-surface elevation is increased no more than 1 foot. This amount of encroachment is used to define the floodway width. Notice that at no cross section is the increase more than 1.0 foot, in accordance with NFIP standards.

## COASTAL AND LAKE ELEVATIONS

**Coastal flood elevations.** Table 4, *Transect Descriptions*, on page 12 in the FIS report for Flood County, shows the stillwater elevations and the maximum wave crest elevations of 100-year flood events along the coast.

Coastal regulatory flood elevations include the increase due to wave height. Therefore, use the BFE from the FIRM, not the stillwater elevations in the table.

The base flood elevations on the FIRM are rounded to the nearest foot, which means that if a base flood elevation was actually 8.3 feet, it would show as 8 feet on the FIRM. To correct for this, the recommended rule of thumb is to add 0.4 foot to the rounded BFE on the FIRM. This makes sure that the regulatory elevation you use will be high enough.

For the coast, use the base flood elevation from the FIRM (plus 0.4 foot), not the table.

**Lake flood elevations.** On inland lakes and reservoirs, the FIS generally does not include the effects of waves. For these areas, information on base flood elevations is contained in Section 3.0 of the FIS report, and data is presented in a table titled *Summary of Stillwater Elevations*. Note that in this table the BFE is shown to the nearest one-tenth

